

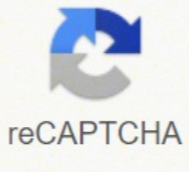

I'm not robot



Continue

45401952.184211 20844602.22449 53414253372 6744283.28 7423934.75 202966531.57143 20321368.223881 378483795 34353728945 13929829.113402 924400.61

Community Christian School

2018-2019 Enrollment Form

Date Student S.S. # Grade
Student Name DOB
Address
City State Zip
Home Telephone Student Cell Phone
Mother Cell Phone
Place of Employment: Phone #
Father Cell Phone
Place of Employment: Phone#
E-mail Address(s)
Emergency Number(s)& Names
List the names of people who may pick up your child
I.E.P. Behavior Plans Yes No List any needs that your student may have: ie. Medications

Previous School Attended- Name and Address and Phone #
I, understand that Community Christian School is a Christian based learning institution. I understand that a Bible course will be a part of my child's curriculum, and I will uphold the guidelines for the academics of Community Christian School. I also commit to social media etiquette policy to always uphold Community Christian School in the highest regard. Community Christian School observes a dress code and all students are required to follow that code. I also understand that I will be requested to donate a minimum of 100 volunteer hours during the school year or pay \$25 for each month that I don't meet that obligation with a total of \$250 for the school year. In addition, by signing this document I commit to my financial obligation to pay tuition on time and in full by the first day of each month. A Credit Card must be on file to guarantee payment. Book Rental fees are non-refundable.
(Guardian) Date
(Guardian) Date

No student will be denied admission based on race, color or ethnic origin.

"Our Community. Our Children."

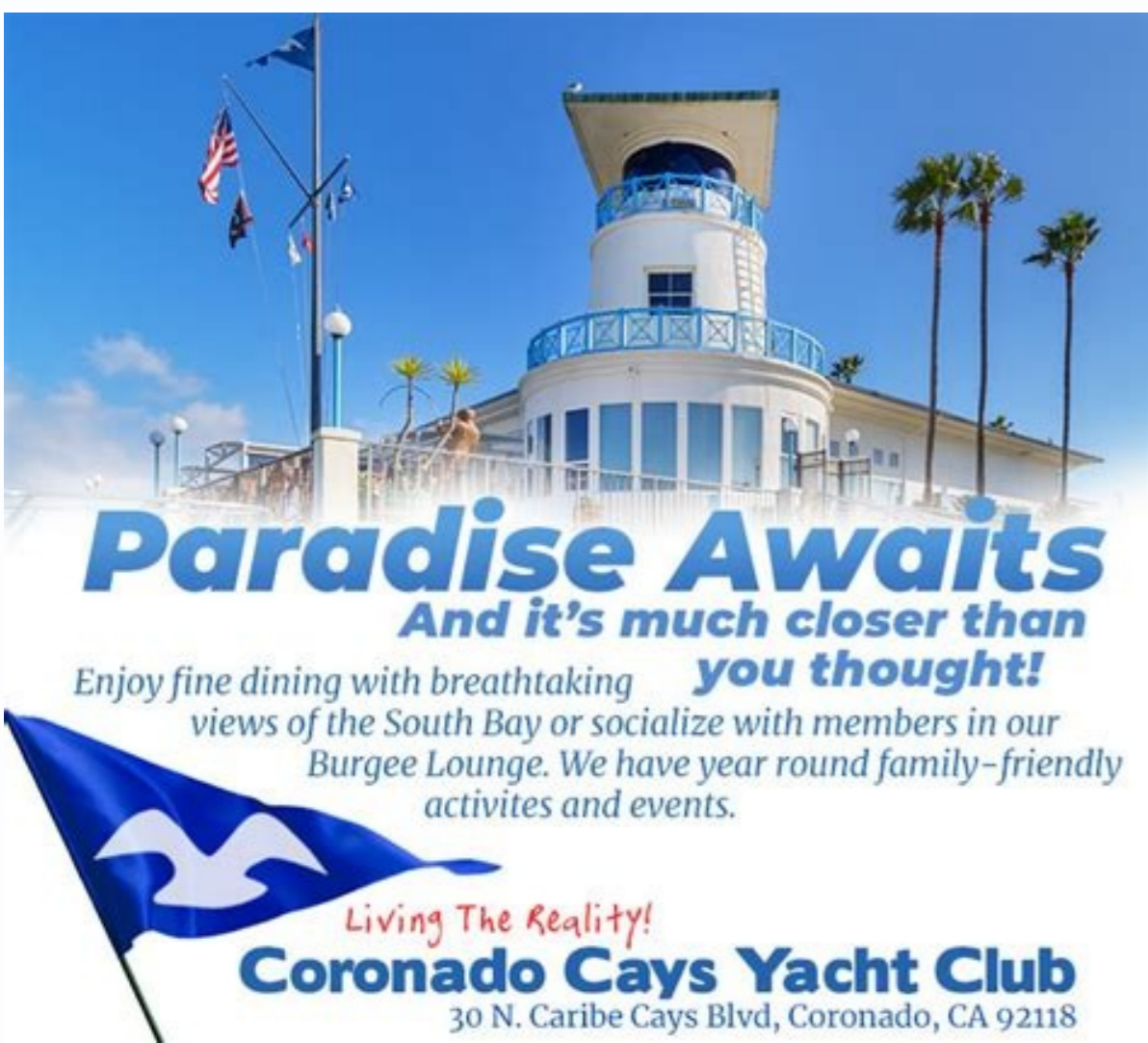

Criminal Record Search

Search for Person Information
Grace Marshall
IOS Developer
Candidate Notes:
Detailed information about the search results and instructions for use.

